

Liège & Leuven. Phase II

Surfaces

| Num. | Model | Plot | Num. | Model | Plot | Num. | Model | Plot |
|------|--------|------|------|--------|------|------|--------|------|
| 2012 | Liège | 434 | 2016 | Leuven | 433 | 2020 | Leuven | 463 |
| 2013 | Liège | 393 | 2017 | Leuven | 422 | 2021 | Leuven | 478 |
| 2014 | Liège | 380 | 2018 | Liège | 390 | | | |
| 2015 | Leuven | 435 | 2019 | Leuven | 392 | | | |

All measures are expressed in M2.



Liège & Leuven. Phase II

Liège (2013)  3  2

Build 119,00 Solarium 61,00 Pool 8x3

All measures are expressed in M2.

| | | | |
|------------|-------|------------|-------|
| SKC | 40,19 | Bathroom 2 | 5,00 |
| Bedroom 1 | 14,80 | Corridor | 4,20 |
| Bedroom 2 | 10,70 | Storage | 2,00 |
| Bedroom 3 | 10,70 | Hall | 3,70 |
| Bathroom 1 | 4,20 | Terrace | 46,00 |

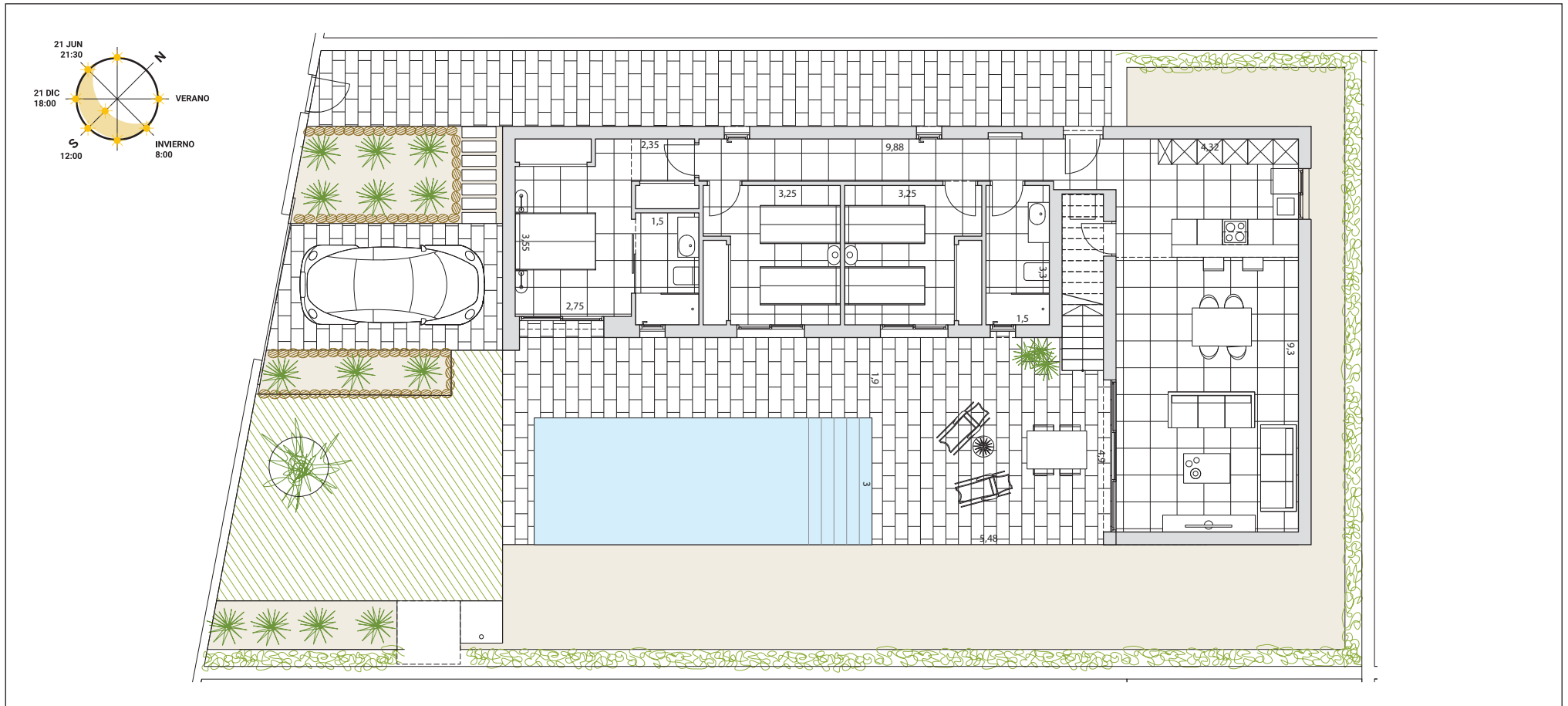
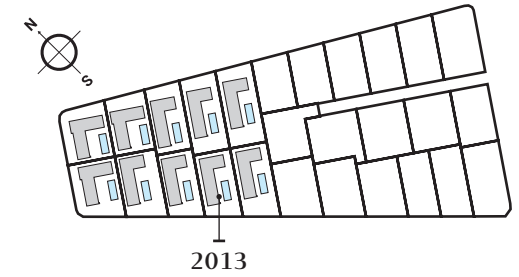

**BUILDING
YOUR TIME**

Legal Notice: Standard floor plan, which does not include the common use areas. Each residence has its own floor plan, which may vary slightly from the standard one. The furniture and household items that appear in the plan are merely for decorative purposes. This is not a contractual document. This plan can be modified by the Project Management Team according to construction or design needs.

PATRIMI

Liège & Leuven. Phase II

Liège (2014)  3  2

Build 119,00 Solarium 61,00 Pool 8x3

All measures are expressed in M2.

| | | | |
|------------|-------|------------|-------|
| SKC | 40,19 | Bathroom 2 | 5,00 |
| Bedroom 1 | 14,80 | Corridor | 4,20 |
| Bedroom 2 | 10,70 | Storage | 2,00 |
| Bedroom 3 | 10,70 | Hall | 3,70 |
| Bathroom 1 | 4,20 | Terrace | 46,00 |

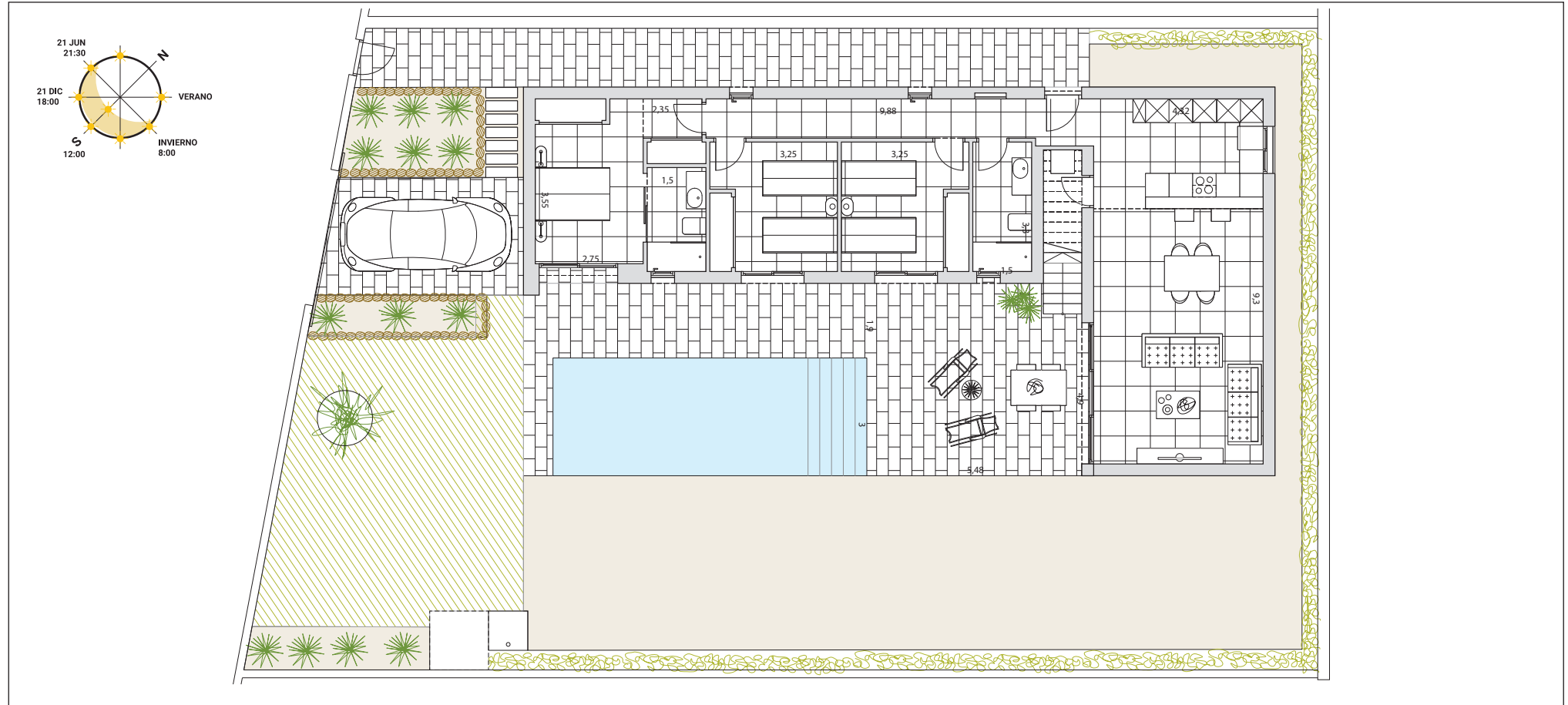
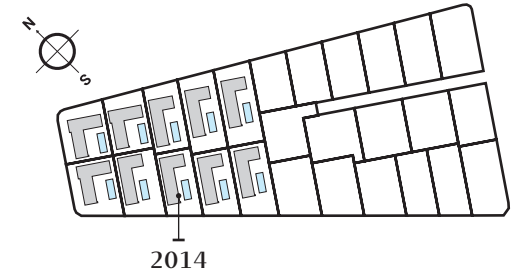

**BUILDING
YOUR TIME**

Legal Notice: Standard floor plan, which does not include the common use areas. Each residence has its own floor plan, which may vary slightly from the standard one. The furniture and household items that appear in the plan are merely for decorative purposes. This is not a contractual document. This plan can be modified by the Project Management Team according to construction or design needs.

PATRIMI

Liège & Leuven. Phase II

Liège (2015)  3  2

Build 119,00 Solarium 61,00 Pool 8x3

All measures are expressed in M2.

| | | | |
|------------|-------|------------|-------|
| SKC | 40,19 | Bathroom 2 | 5,00 |
| Bedroom 1 | 14,80 | Corridor | 4,20 |
| Bedroom 2 | 10,70 | Storage | 2,00 |
| Bedroom 3 | 10,70 | Hall | 3,70 |
| Bathroom 1 | 4,20 | Terrace | 46,00 |

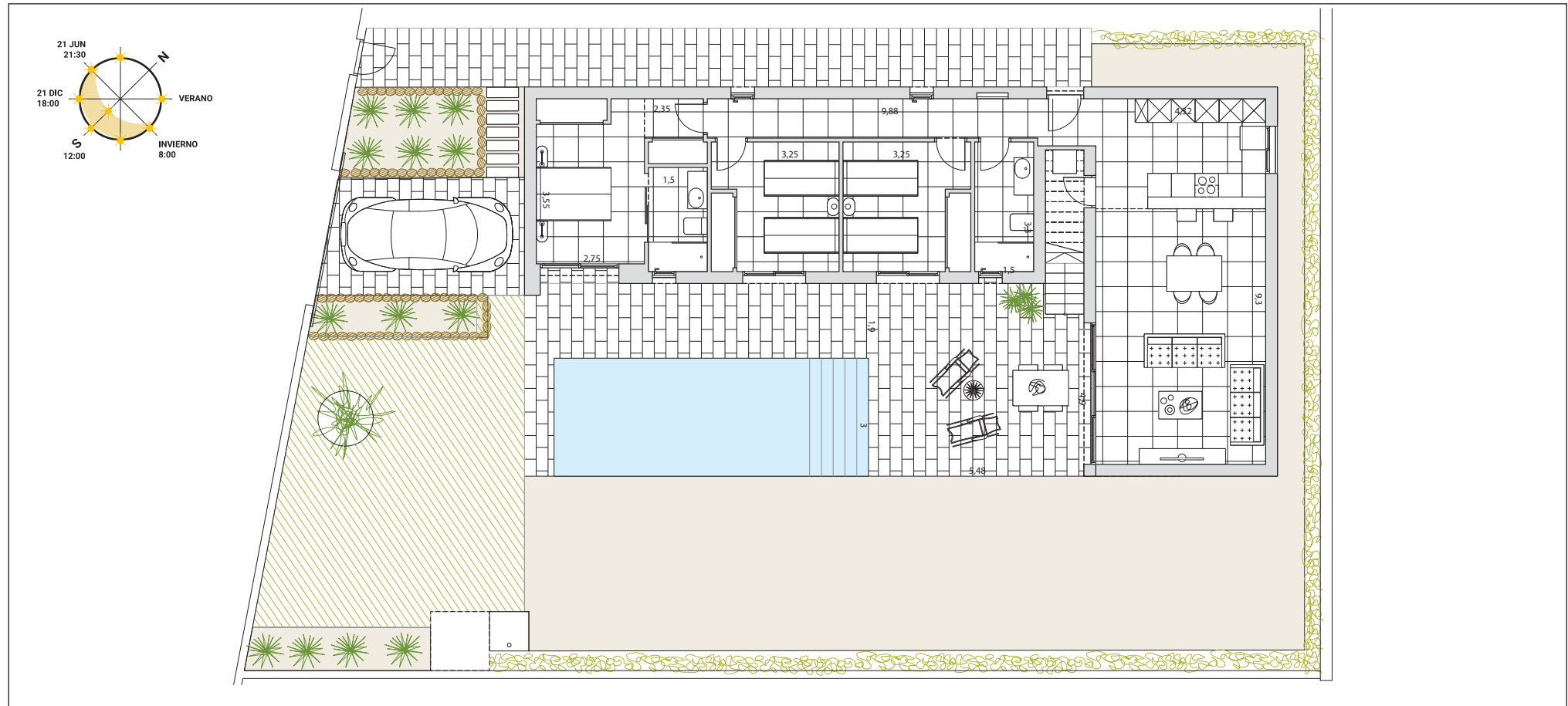
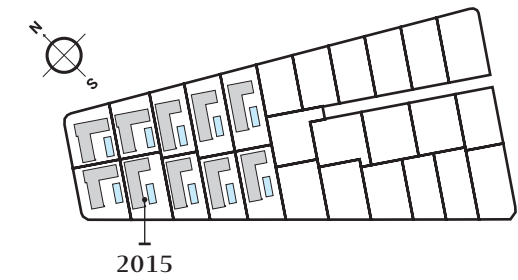

**BUILDING
YOUR TIME**

Legal Notice: Standard floor plan, which does not include the common use areas. Each residence has its own floor plan, which may vary slightly from the standard one. The furniture and household items that appear in the plan are merely for decorative purposes. This is not a contractual document. This plan can be modified by the Project Management Team according to construction or design needs.

PATRIMI

Liège & Leuven. Phase II

Liège (2021)  3  2

Build 119,00 Solarium 61,00 Pool 8x3

| | | | |
|------------|-------|------------|-------|
| SKC | 40,19 | Bathroom 2 | 5,00 |
| Bedroom 1 | 14,80 | Corridor | 4,20 |
| Bedroom 2 | 10,70 | Storage | 2,00 |
| Bedroom 3 | 10,70 | Hall | 3,70 |
| Bathroom 1 | 4,20 | Terrace | 46,00 |

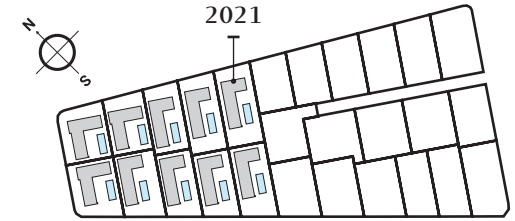

All measures are expressed in M2.

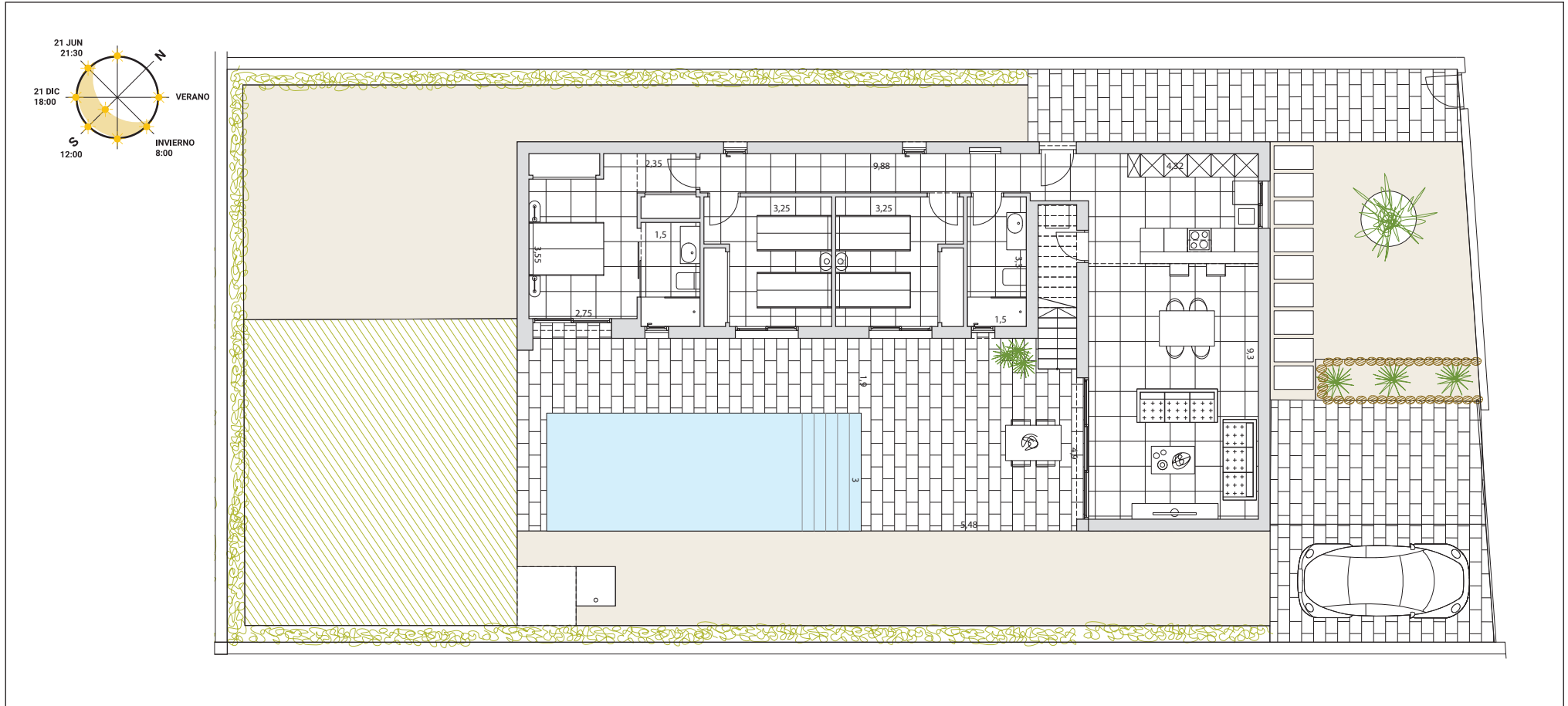

**BUILDING
YOUR TIME**

Legal Notice: Standard floor plan, which does not include the common use areas. Each residence has its own floor plan, which may vary slightly from the standard one. The furniture and household items that appear in the plan are merely for decorative purposes. This is not a contractual document. This plan can be modified by the Project Management Team according to construction or design needs.

PATRIMI

Liège & Leuven. Phase II

SOLARIUMS Models Liège (2012, 2013, 2014, 2015, 2019, 2020 & 2021)

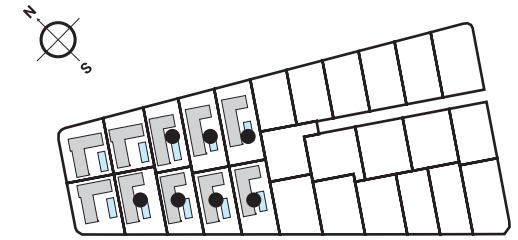

All measures are expressed in M2.

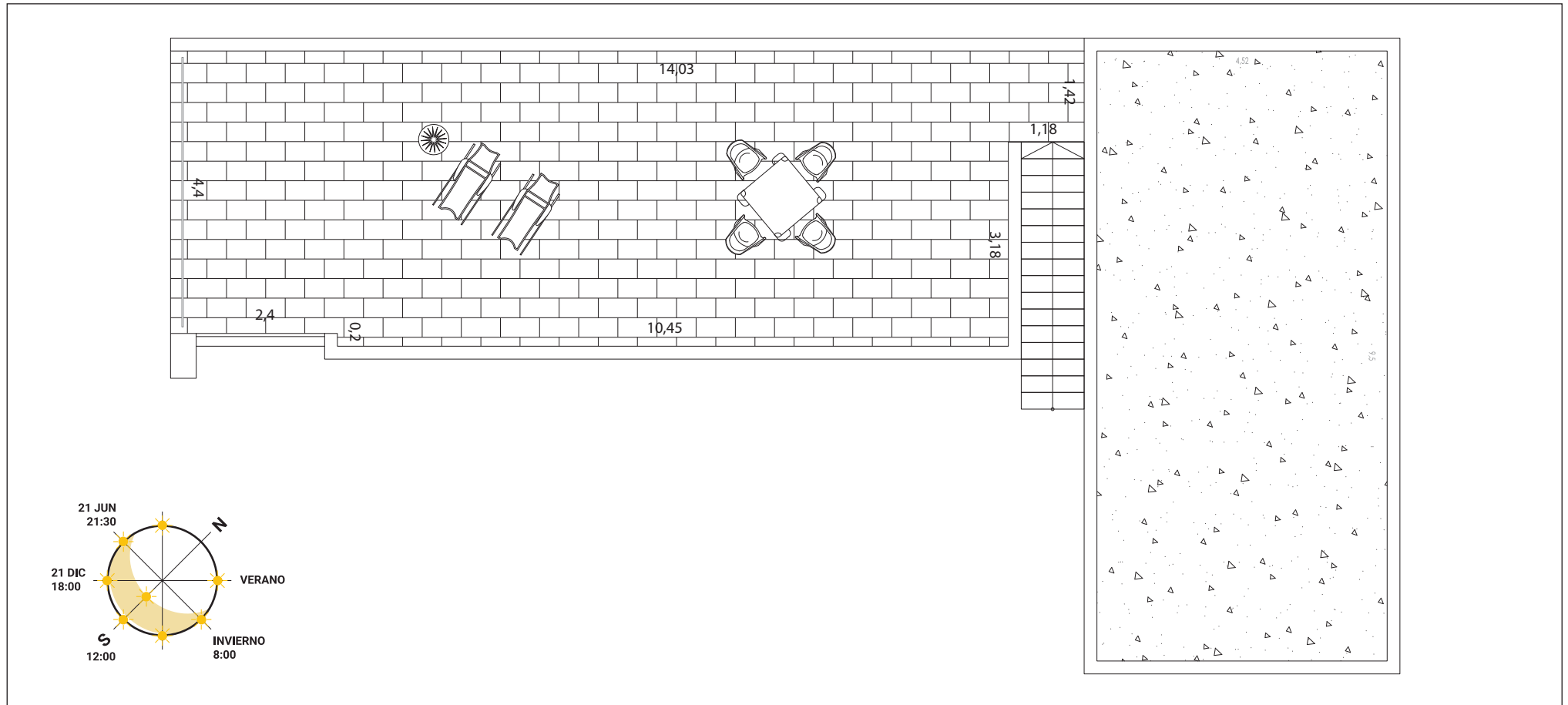

**BUILDING
YOUR TIME**

Legal Notice: Standard floor plan, which does not include the common use areas. Each residence has its own floor plan, which may vary slightly from the standard one. The furniture and household items that appear in the plan are merely for decorative purposes. This is not a contractual document. This plan can be modified by the Project Management Team according to construction or design needs.

PATRIMI

VILLAS LEUVEN
(models. 2016-2017-2018)

Liège & Leuven. Phase II

Leuven (2016) 🏠 3 🏠 2

Build 119,00 Solarium 45,00 Pool 8x3

All measures are expressed in M2.

| | | | |
|------------|-------|------------|-------|
| SKC | 42,20 | Bathroom 2 | 5,00 |
| Bedroom 1 | 14,80 | Corridor | 4,20 |
| Bedroom 2 | 10,70 | Storage | 2,00 |
| Bedroom 3 | 10,70 | Hall | 3,70 |
| Bathroom 1 | 4,20 | Terrace | 65,00 |

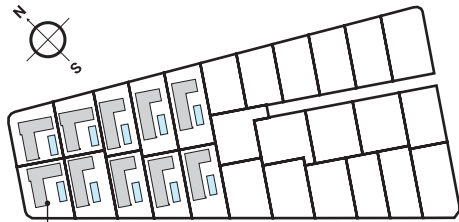

2016

Legal Notice: Standard floor plan, which does not include the common use areas. Each residence has its own floor plan, which may vary slightly from the standard one. The furniture and household items that appear in the plan are merely for decorative purposes. This is not a contractual document. This plan can be modified by the Project Management Team according to construction or design needs.

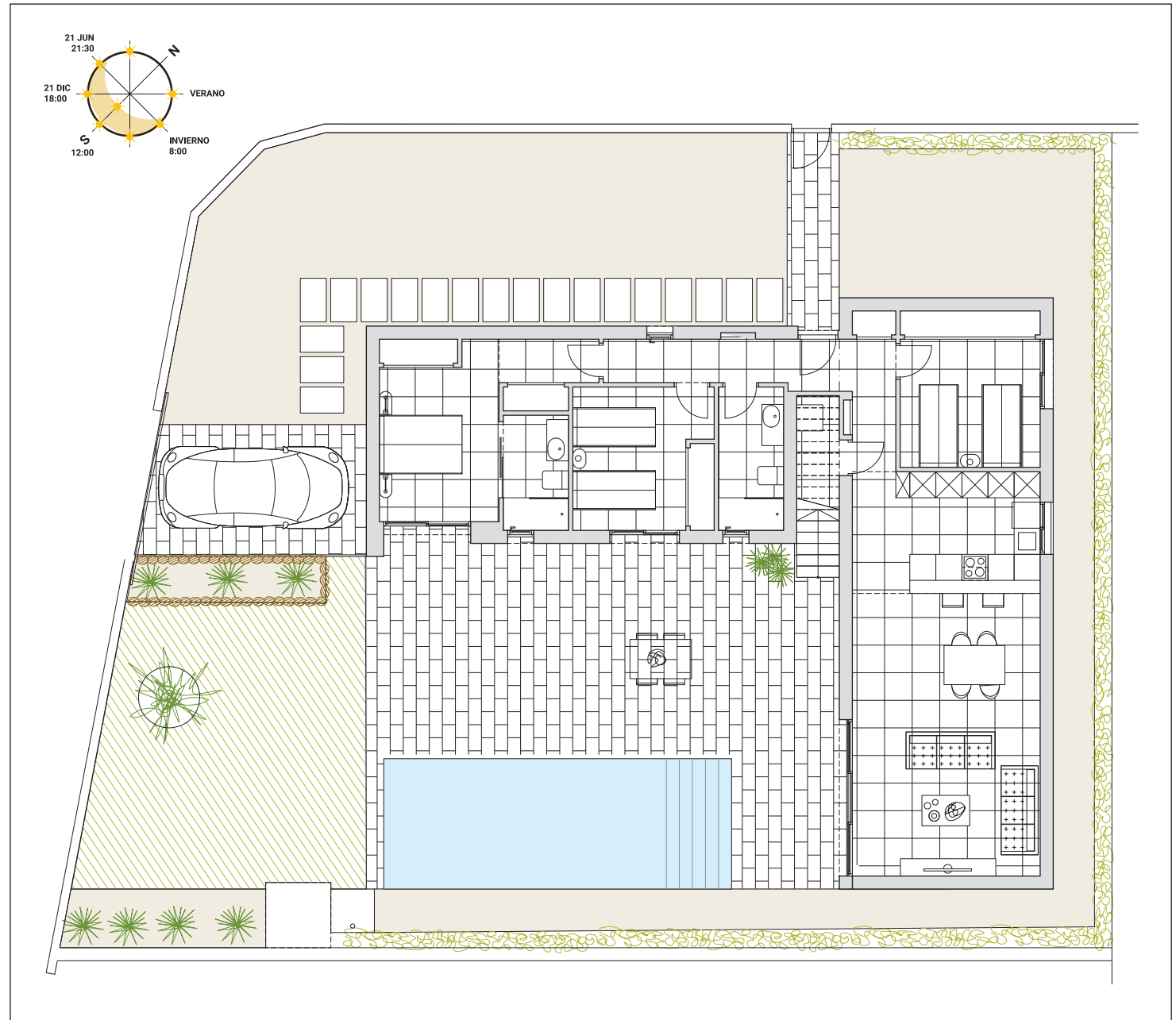

**BUILDING
YOUR TIME**

PATRIMI

Liège & Leuven. Phase II

Leuven (2017)  3  2

Build 119,00 Solarium 45,00 Pool 8x3

All measures are expressed in M2.

| | | | |
|------------|-------|------------|-------|
| SKC | 42,20 | Bathroom 2 | 5,00 |
| Bedroom 1 | 14,80 | Corridor | 4,20 |
| Bedroom 2 | 10,70 | Storage | 2,00 |
| Bedroom 3 | 10,70 | Hall | 3,70 |
| Bathroom 1 | 4,20 | Terrace | 65,00 |

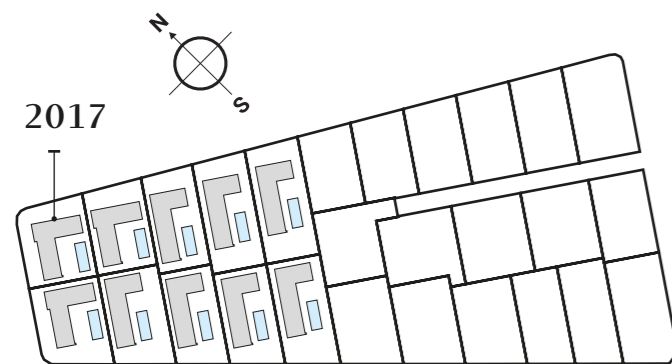

Legal Notice: Standard floor plan, which does not include the common use areas. Each residence has its own floor plan, which may vary slightly from the standard one. The furniture and household items that appear in the plan are merely for decorative purposes. This is not a contractual document. This plan can be modified by the Project Management Team according to construction or design needs.

**BUILDING
YOUR TIME**

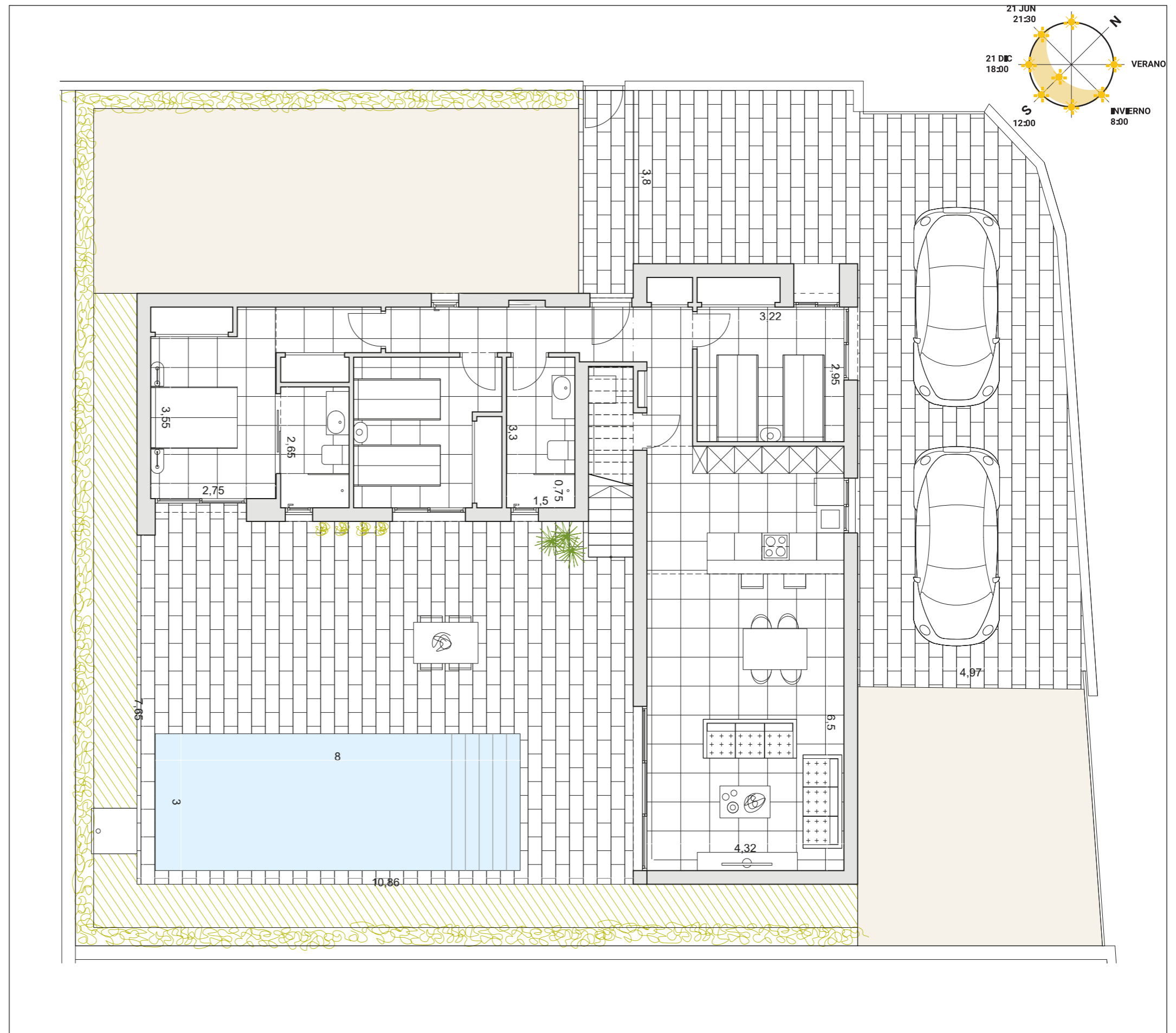

Liège & Leuven. Phase II

Leuven (2017)  3  2

Build 119,00 Solarium 45,00 Pool 8x3

All measures are expressed in M2.

Basement area 114,00

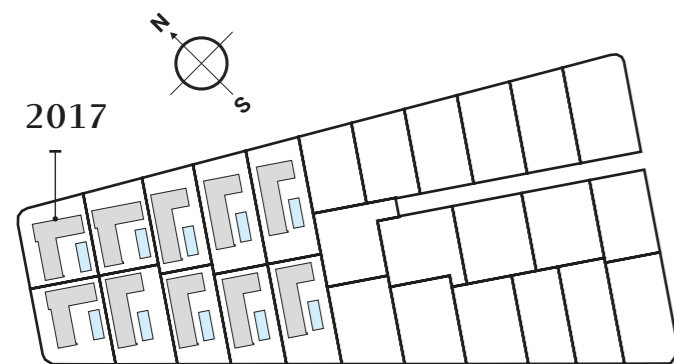

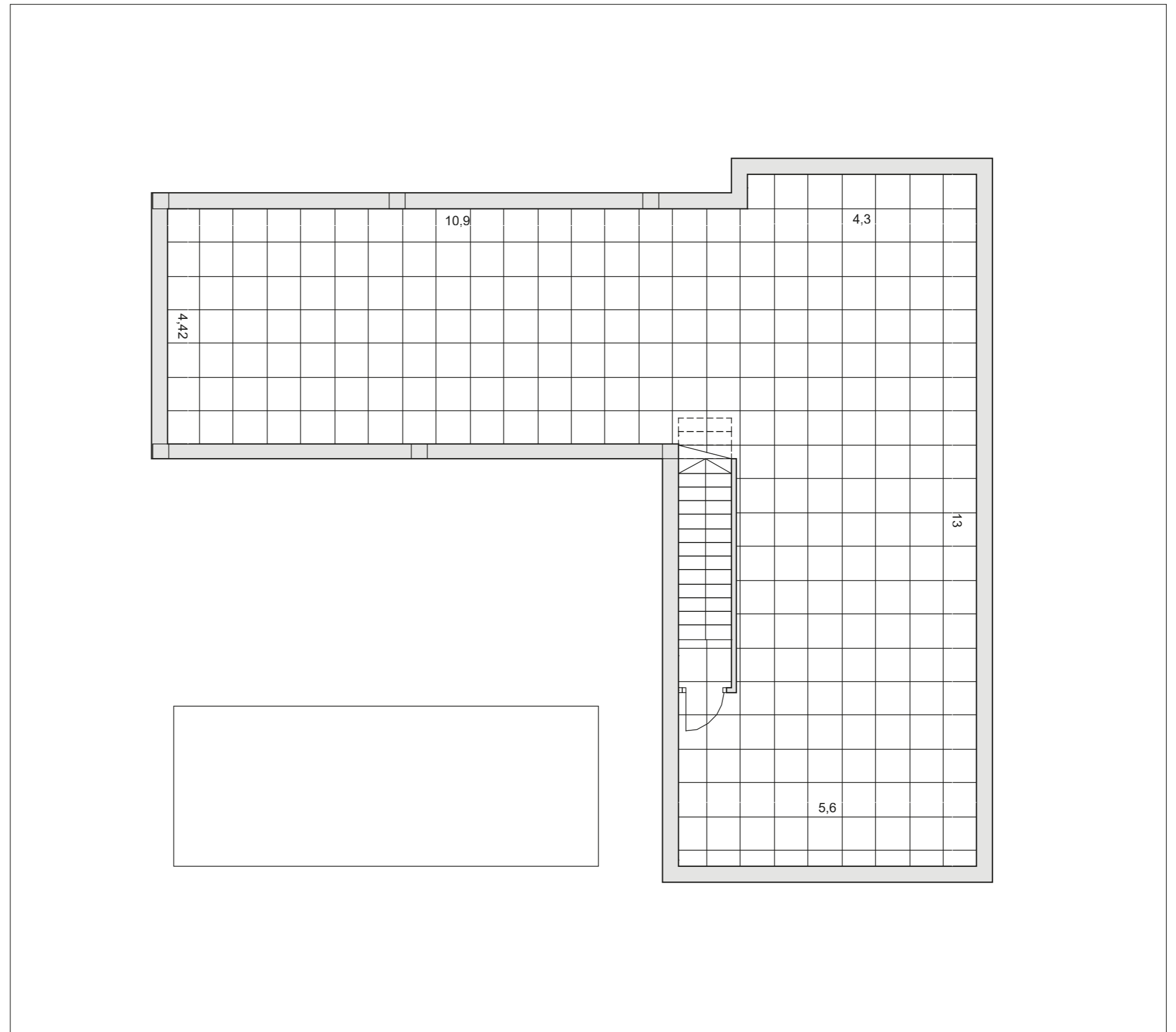

Legal Notice: Standard floor plan, which does not include the common use areas. Each residence has its own floor plan, which may vary slightly from the standard one. The furniture and household items that appear in the plan are merely for decorative purposes. This is not a contractual document. This plan can be modified by the Project Management Team according to construction or design needs.

**BUILDING
YOUR TIME**



Liège & Leuven. Phase II

Leuven (2018)  3  2

Build 119,00 Solarium 45,00 Pool 8x3

All measures are expressed in M2.

| | | | |
|------------|-------|------------|-------|
| SKC | 42,20 | Bathroom 2 | 5,00 |
| Bedroom 1 | 14,80 | Corridor | 4,20 |
| Bedroom 2 | 10,70 | Storage | 2,00 |
| Bedroom 3 | 10,70 | Hall | 3,70 |
| Bathroom 1 | 4,20 | Terrace | 65,00 |



Legal Notice: Standard floor plan, which does not include the common use areas. Each residence has its own floor plan, which may vary slightly from the standard one. The furniture and household items that appear in the plan are merely for decorative purposes. This is not a contractual document. This plan can be modified by the Project Management Team according to construction or design needs.

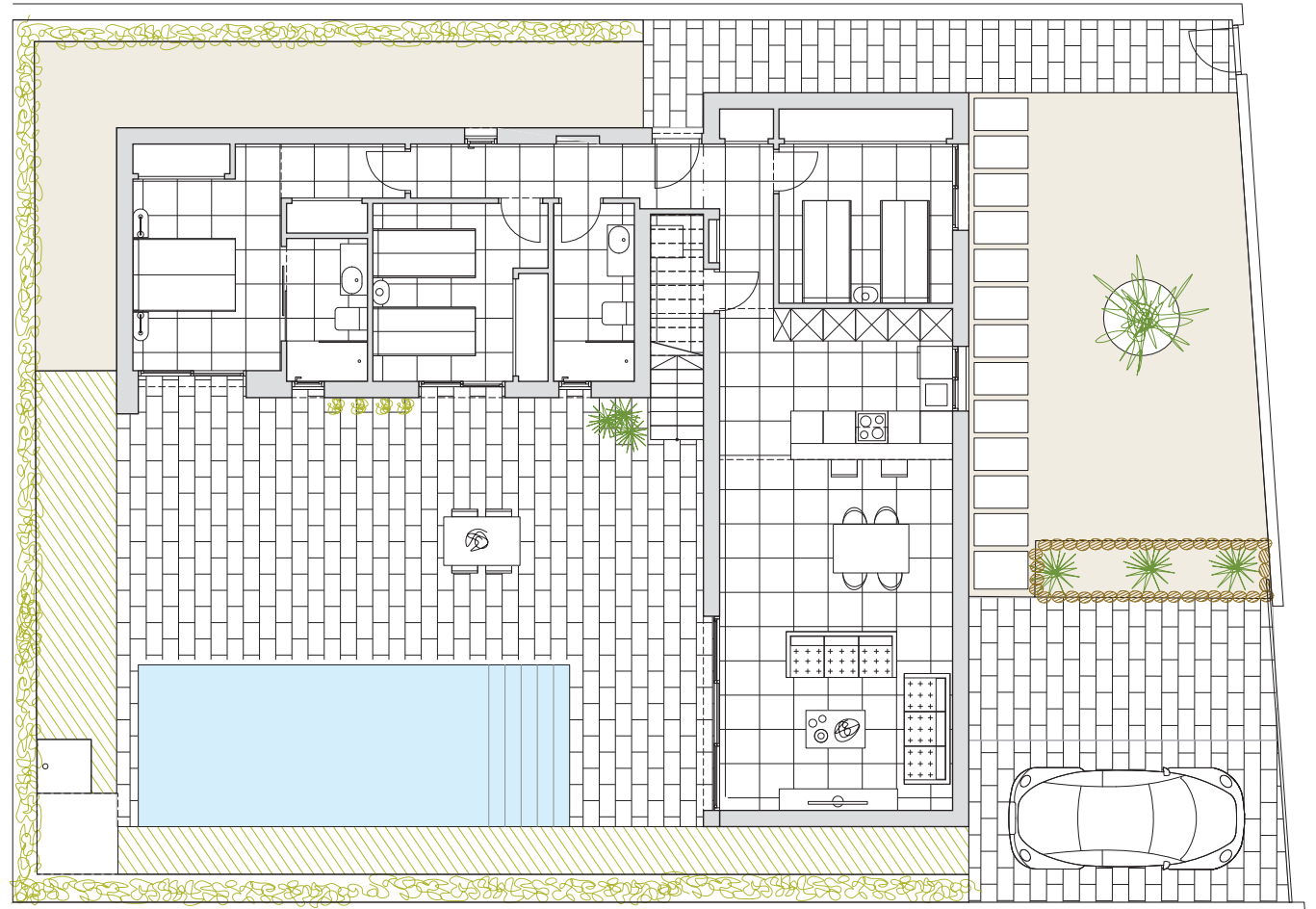
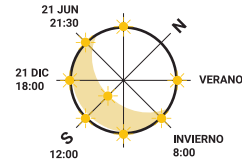

Liège & Leuven. Phase II

SOLARIUMS Models LEUVEN (2016-2017-2018)

Build 119,00 Solarium 45,00 Pool 8x3

All measures are expressed in M2.

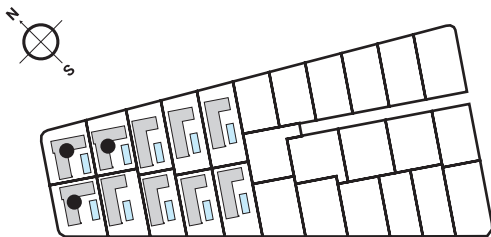

Legal Notice: Standard floor plan, which does not include the common use areas. Each residence has its own floor plan, which may vary slightly from the standard one. The furniture and household items that appear in the plan are merely for decorative purposes. This is not a contractual document. This plan can be modified by the Project Management Team according to construction or design needs.

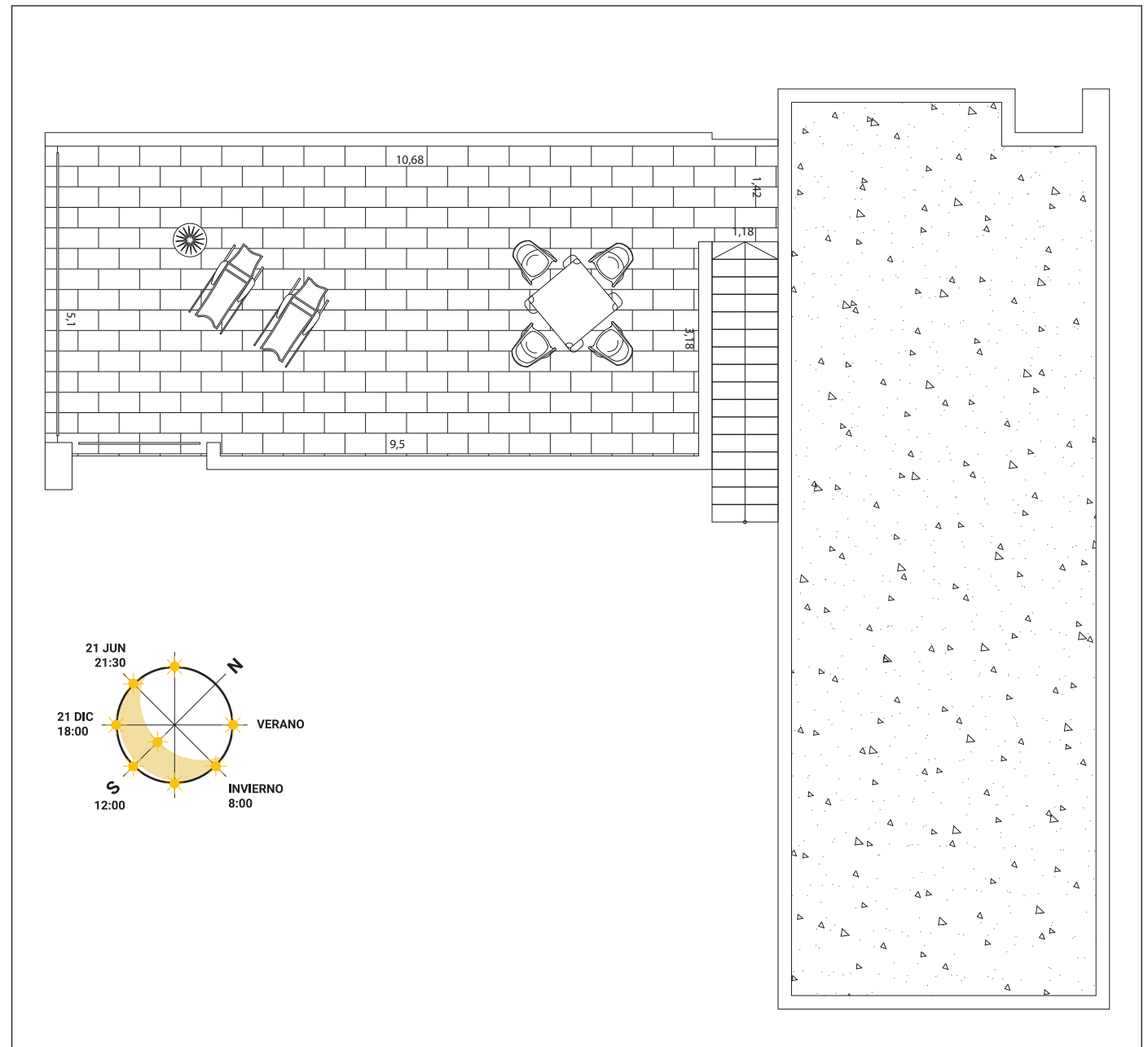

**BUILDING
YOUR TIME**

PATRIMI